

1" = 40' HORIZONTAL
1" = 4' VERTICAL

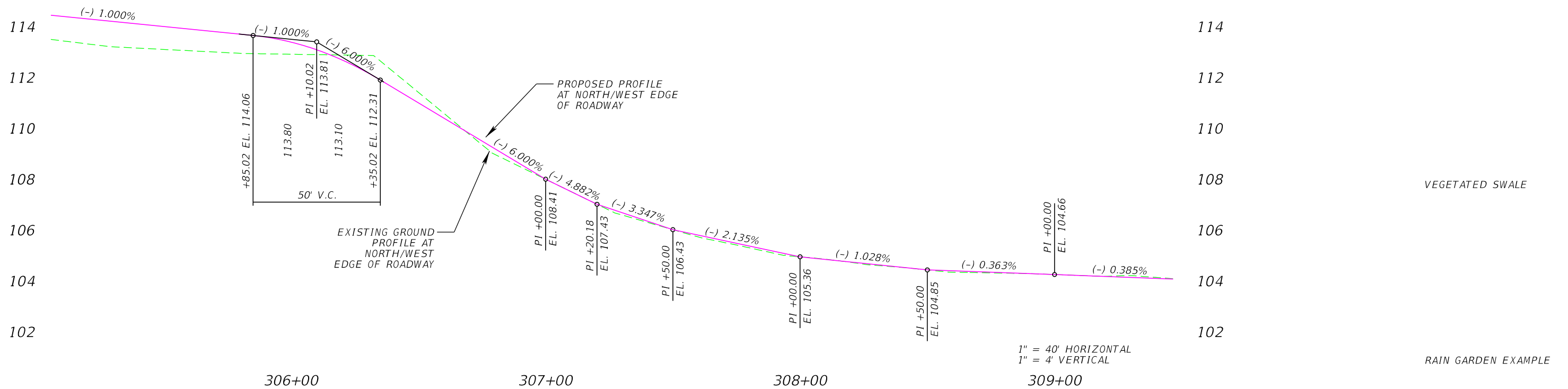

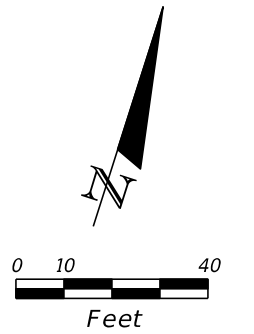

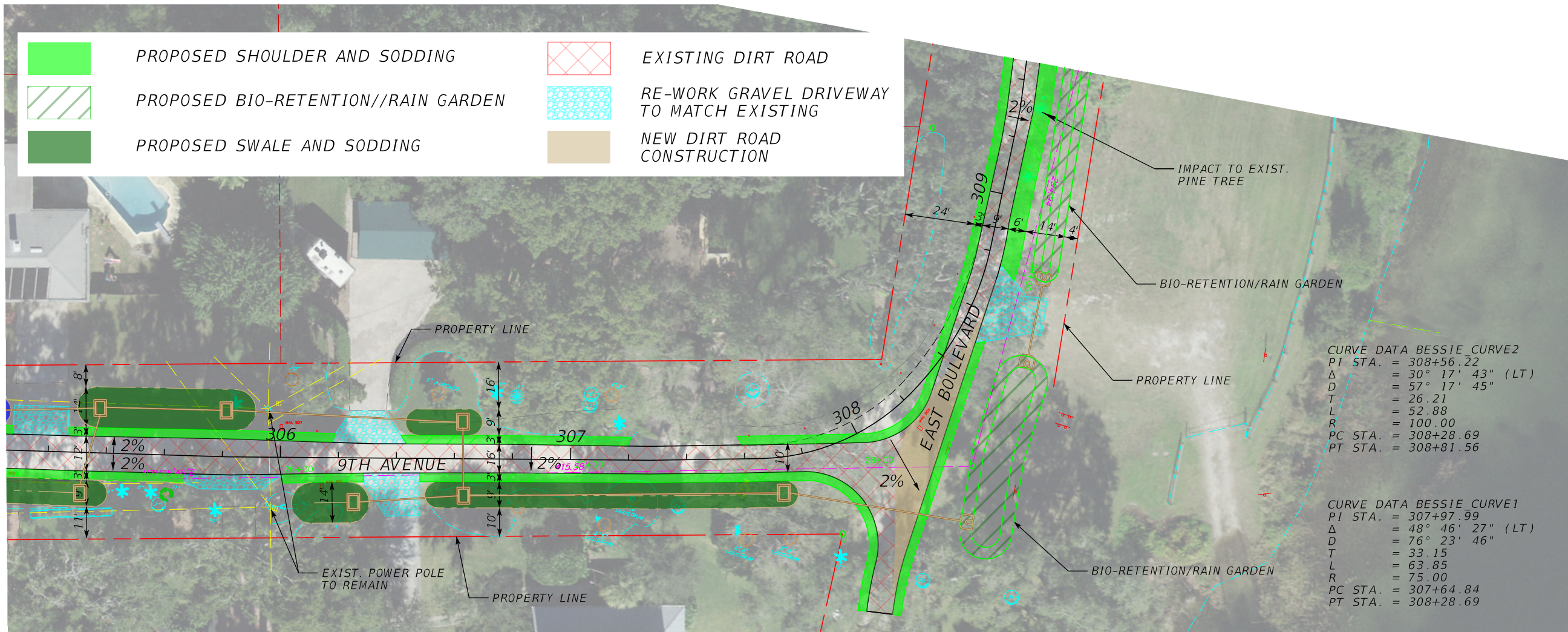
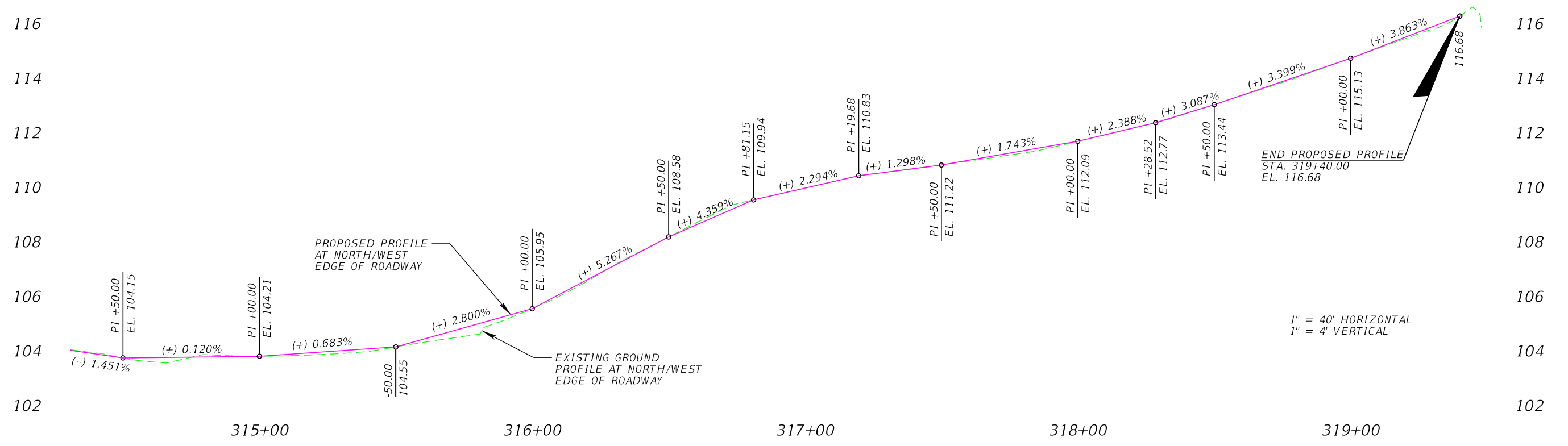
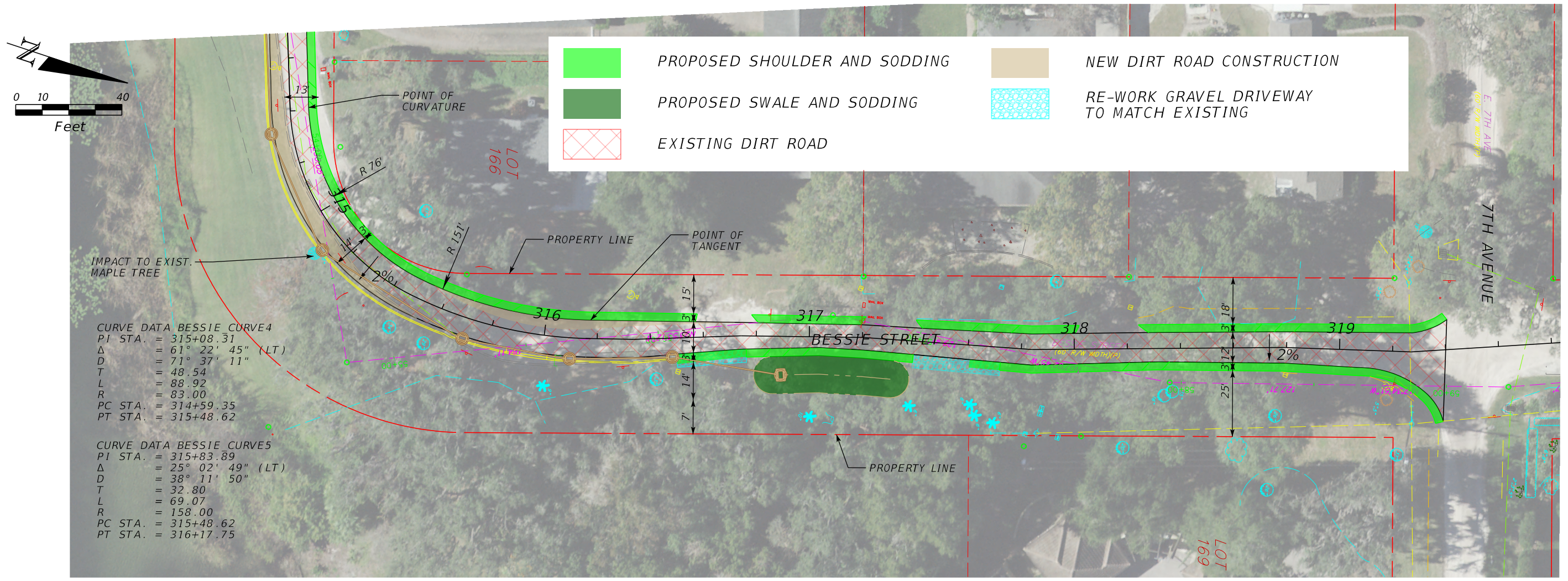
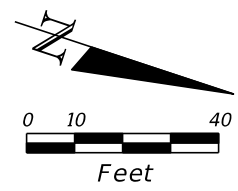

- PROPOSED SHOULDER AND SODDING
- PROPOSED SWALE AND SODDING
- EXISTING DIRT ROAD
- RE-WORK GRAVEL DRIVEWAY TO MATCH EXISTING
- RE-WORK CONCRETE DRIVEWAY TO MATCH EXISTING
- PROPOSED BIO-RETENTION/RAIN GARDEN

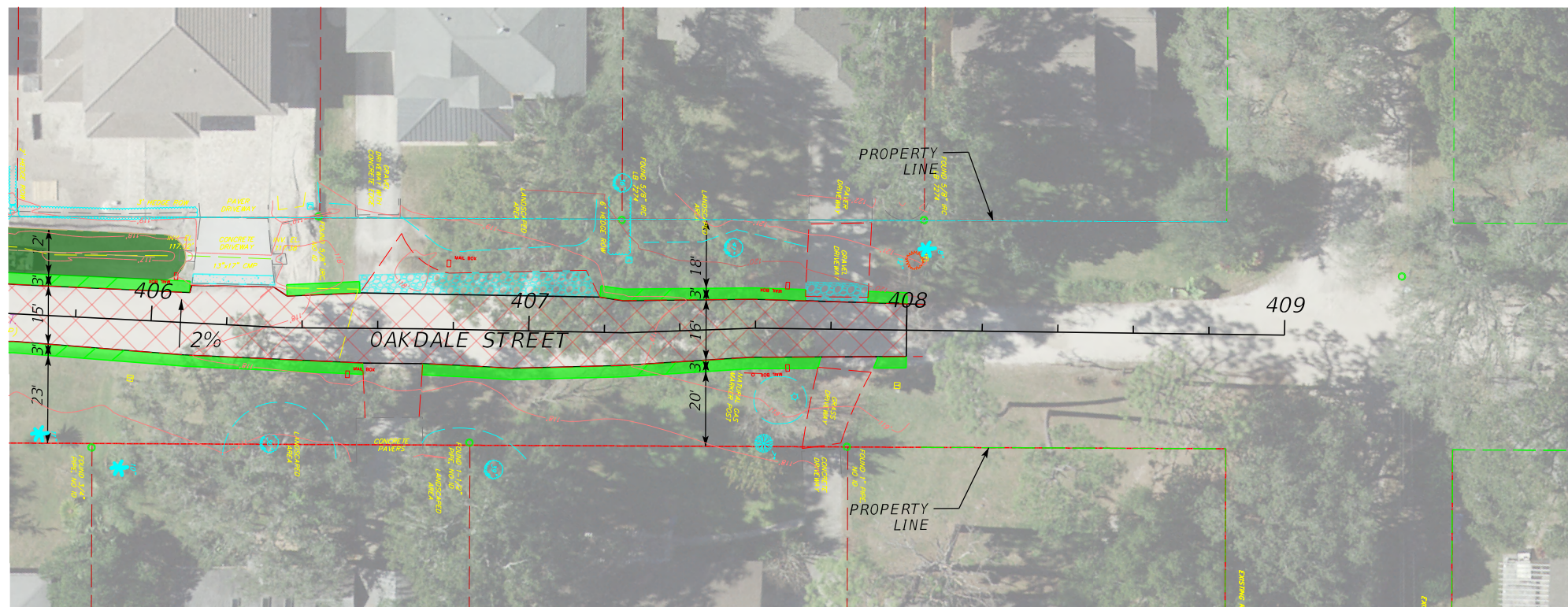
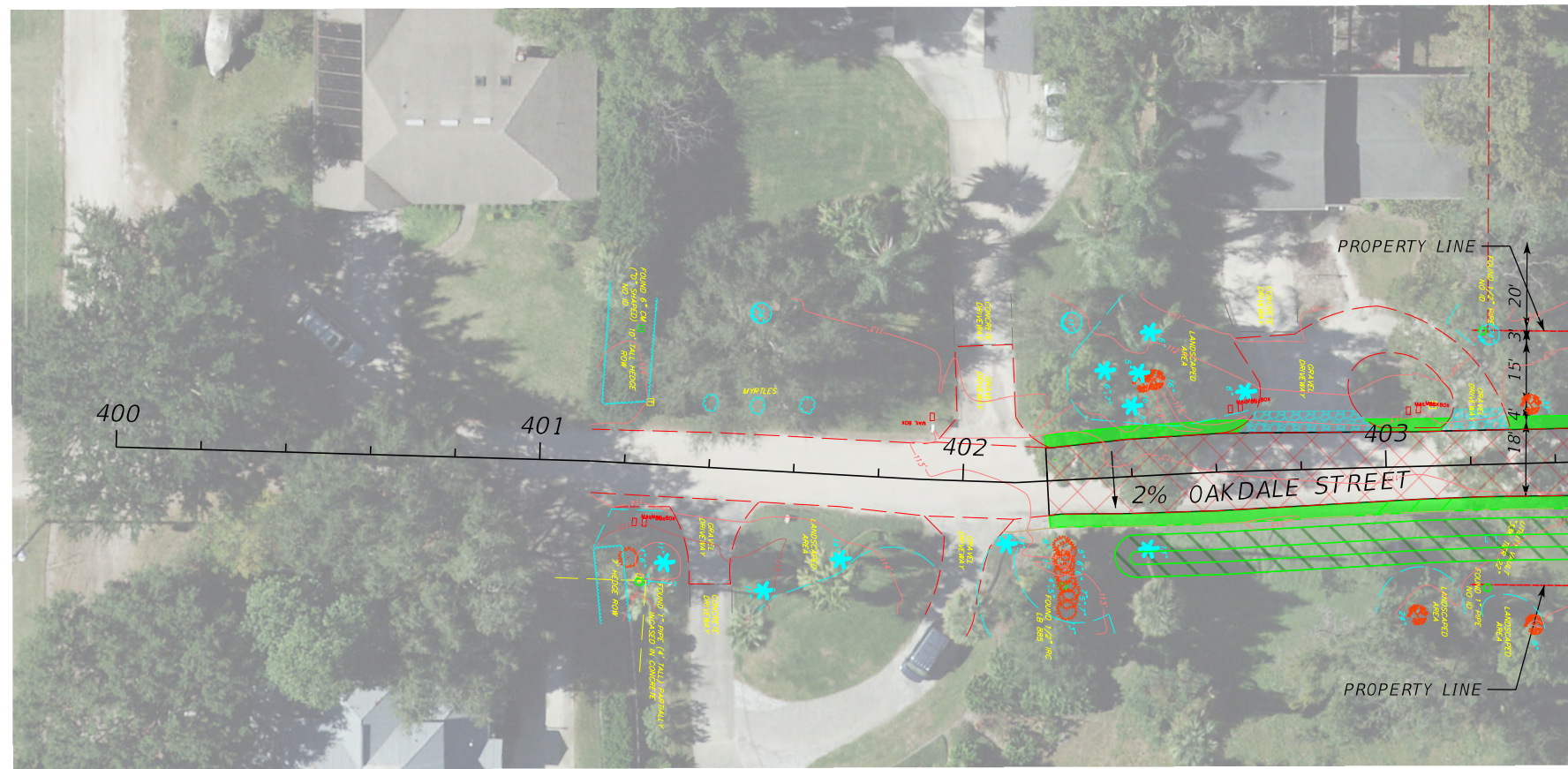

- PROPOSED SHOULDER AND SODDING
- PROPOSED SWALE AND SODDING
- EXISTING DIRT ROAD
- CONCRETE SPILLWAY

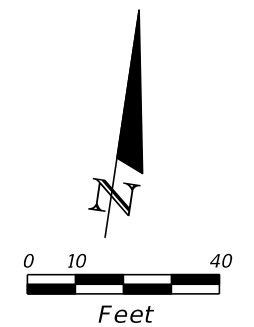

CURVE DATA 8TH CURVE1
 P1 STA. = 503+13.50
 Δ = 23° 27' 28" (RT)
 D = 28° 38' 52"
 T = 41.52
 L = 81.88
 R = 200.00
 PC STA. = 502+71.98
 PT STA. = 503+53.86

REPLAT OF WINDERMERE
 (P.B. 10*, POS. 36-39)