

THE TOWN OF
Windermere



TOWN OF WINDERMERE TREE BOARD

Committee Members

Chair: Susan Carter

Frank Krens

Jackie Rapport

Debra Neill

Leslie Brabec

Town Council Liaison: Chris Sapp

Agenda

Agenda

19 June 2019

6:00 PM

TOWN HALL

520 Main Street

Windermere FL 34786

PLEASE TURN OFF ALL CELL PHONES AND PAGERS

PLEASE NOTE: IN ACCORDANCE WITH F.S. 286.26: Person with disabilities needing assistance to participate in any such proceeding should contact the Office of the Town Clerk at least 48 hours beforehand at (407) 876-2563

Pursuant to Resolution No. 2005-12 adopted on December 13, 2005, the following Civility Code shall govern all proceedings before the Town of Windermere Town Council:

1. All electronic devices, including cell phones and pagers, shall be either turned off or otherwise silenced.
2. Prolonged conversations shall be conducted outside Council meeting hall.
3. Whistling, heckling, gesturing, loud conversations, or other disruptive behavior is prohibited.
4. Only those individuals who have signed the speaker list and/or who have been recognized by the Mayor (or Chair) may address comments to the Council.
5. Comments at public hearings shall be limited to the subject being considered by the Council.
6. Comments at Open Forums shall be directed to Town issues.
7. All public comments shall avoid personal attacks and abusive language
8. No person attending a Town Council meeting is to harass, annoy, or otherwise disturb any other person in the room.

Any member of the public whose behavior is disruptive and violates the Town of Windermere Civility Code is subject to removal from the Town Council meeting by an officer and such other actions as may be appropriate. **PLEASE NOTE:** IN ACCORDANCE WITH F.S. 286.0105: Any person who desires to appeal any decision at this meeting will need a record of this proceeding. For this, such person may need to ensure that a verbatim record of such proceeding is made which includes the testimony and evidence upon which the appeal is to be based.

AGENDA

- 1. Meeting is called to order 6:00 PM**
- 2. Public Comment (limited to 3 minutes)**
 - a.
- 3. Approval of Minutes:**
 - a. **May 16, 2019 Windermere Tree Board Meeting Minutes (Attachment)**
- 4. Old Business**
 - a. **Meeting with Jason Arnold at the historic citrus grove on 6/15/19 for final walk-through before proposal**
 - b. **Possible date set for Marina Bay tree walk through before planting (it will be marked and we have the week chosen)**
 - c. **Update on Fringe Tree**
 - d. **Tree Ordinance – update on price of third party**
 - e. **Community Outreach – updates, including Fall Gazette article**
 - f. **Fernwood Park – pricing for removal of invasive species on shoreline**
 - i. **WTB and Tree Mit accounting attached**
 - g. **Central Park planting (attached)**
- 5. New Business**
 - a. **Davey Resource Group Master Forestry Plan Review**
 - b. **Treebute options to grow or re-imagine**
 - c. **Structural pruning of trees in Town Square**
 - d. **Review/discuss Urban Forest Management Plan (UFMP) generated for TOW by Earth Advisors in 2006**
 - i. **Accessibility, utility, and value of the Tree Survey**
 - e. **Overview and status of the Florida Urban and Community Forestry Grant Program (attached)**
 - f. **Rough order of magnitude costs for UFMP and related services**
- 6. Adjourn**

Windermere Tree Board

TREE BOARD MEETING MINUTES

DRAFT

May 16, 2019

Mission Statement: Augment community awareness of our Urban Forest, provide education regarding the benefits of trees and a commitment to protect, preserve and proliferate our community's Urban Forest. Beautification of our Windermere Parks and Recreation Areas.

Tree Board Members: Susan Norris-Carter (Chairman), Frank Krens (Secretary), Jacqueline Rapport

Town Manager: Robert Smith
Town Liaison: Chris Sapp

CALL TO ORDER: WTB Chair, Susan Carter, called the regular meeting of the WTB to order at 6:00pm at Windermere Town Hall. It was attended by all three Tree Board members:

- Susan Carter, Chair
- Frank Krens, Secretary
- Jackie Rapport

Other Attendees:

- Town Manager, Robert Smith, and Town Council liaison, Chris Sapp, were present
- Town residents and WTB applicants, Leslie Brabec and Debra Neill were present.
- Town resident and Parks and Recreation (P&R) Chairman, Nora Brophy, was present for the open forum segment.
- Town resident, Brandi Haines was present.

OPEN FORUM/PUBLIC COMMENT: Nora Brophy reported that the Town of Windermere has been approved for a *Florida Recreation Development Assistance Program (FRDAP)* grant of \$50,000 for improvements to Fernwood Park. Park conceptual design contractor, IDG, estimated a cost of \$180,000 for the initial phase of the project and the town has allocated \$150,000. P&R requests that WTB provide funding for clearing of invasive plants and that WTB provide a plan for new tree planting at Fernwood Park.

Town Manager, Robert Smith stated that Town administration would request bids for clearing of invasive plants, that existing WTB mitigation funds were about \$30,000, and that another \$30,000 in mitigation fees was expected during the year.

Jackie Rapport suggested combining this with other invasive clearing efforts for cost savings.

OLD BUSINESS:

1. Tree Ordinance Revision

Susan Carter stated that the Tree Ordinance Subcommittee has not met and recommended that contractors experienced in this type of work be considered for this effort. Robert Smith agreed, but that the first step is to get cost estimates. (see item 2 under New Business),

Windermere Tree Board

2. Gazette Articles

After discussion, it was agreed that WTB would submit an article for each Gazette issue.

Action: WTB applicant, Leslie Brabec offered to draft an article on the benefits of trees, for edit by Susan Carter, and in time to meet the May 24 submittal deadline.

3. 1887 Schoolhouse Citrus Tree Replacement and Maintenance

Susan Carter said that Jason Arnold, provider of the existing citrus trees, would assess current conditions in the next week and would provide an estimate for replacement of dead trees and maintenance of the grove.

WTB recommends that tree removal and trimming be completed by the June WTB meeting.

Frank Krens stated that his contacts, citrus enterprise owners Bob Matheison and Everette Fischer, were not interested in bidding tree replacement and maintenance of the grove.

4. Marina Bay Planting Project

Susan Carter stated that remaining Arbor Day trees are marked by type and mature height for consideration by Marina Bay.

Action: Robert Smith said we need to give Marina Bay a deadline - for them to select trees and to have underground utilities marked by the next WTB meeting.

NEW BUSINESS:

1. April 18, 2019 Regular Meeting Minutes Approval

Jackie Rapport made a motion to approve with revision to add the intention of Frank Krens to attend the "Trees & Storms: Lessons Learned" session at the UF-IFAS extension in Orlando. Frank Krens seconded and the minutes were approved as amended 3/0.

2. Discussion hiring a company to give the Board either a five- or ten-year master forestry plan for our public trees that could also include working on Town Tree Ordinance

Discussion: There was general discussion and consensus on the following points:

- a tree management plan is needed
- generation of such a plan is beyond the scope of the WTB
- grant funding is probably available for generation of a plan and worth pursuing
- generation of a revised Tree Ordinance should be included

Windermere Tree Board

- companies like Davey Resource Group have prepared excellent plans for other towns and cities

There was discussion without consensus on the following points:

- value and readability (e.g. with what software) of a tree survey that was done years ago and stored in Scott Brown's office
- scope, value, cost, and approach to generated, maintain, and use a new tree survey.

Action: 1. Obtain cost estimates for generation of a new Tree Ordinance and an Urban Forest Management Plan, and 2. Use the cost estimates to support an application for grant.

3. Volunteer Application – Leslie Brabec

Frank Krens made a motion to add consideration of Debra Neill for WTB membership to the agenda. Jackie Rapport seconded and it was approved 3/0.

Susan Carter made a motion to recommend applications from both Leslie Brabec and Debra Neill for approval by the Town Council. Jackie Rapport seconded and it was approved 3/0.

4. Overview of ISA-sponsored “Trees & Storms” class

Frank Krens summarized the class agenda and key points made by presenter Dr. Ed Gilman and others. Frank provided a handout with links to Dr. Gilman's presentation materials, which are extensive and which are approved for unlimited no-cost use. Frank also provided links to the on-line “Tree Board University” (and recommended that all WTB members complete the course), a guide to generation of Urban Forest Management Plans, and the Arbor Day Foundation. The links are provided below:

<https://www.treeboardu.org>

<https://www.educatedclimber.com/dr-ed-gilman-teaching-series/>

<https://ufmptoolkit.net>

<https://www.arborday.org/programs/treecityusa/>

5. Request from P&R for WTB to clear invasive plants at Fernwood Park

See discussion under “Open Forum” above. Robert Smith said he would get quotes for removal of invasive plants from Fernwood Park and the canal / abandoned railroad right of way area.

6. Proposed Tree Plantings

- a. **Live Oaks between Tim's and Main St.** – Robert Smith said this is private property, and that no trees should be planted where multi-modal paths are planned until they are built.

Windermere Tree Board

b. Hickories, LL Pines, Live Oaks, and understory trees, Central Park –

Action: Robert Smith said WTB should mark up the P&R plan for Central Park, to show what trees we recommend and where. The goal is to buy the trees at the same time as we buy the Arbor Day trees and plant them once the Central Park FRDAP project is complete.

c. Cypress along Lake Bessie shoreline between 9th and 11th Avenues – Robert Smith said that this makes sense, but would be complicated. It would require coordination with the settlement agreement made years ago with adjacent residents.

7. Review of Tree City USA status and consideration of “Growth Award” application

Current Tree City USA status was not discussed. There was little interest in applying for a Tree City USA growth award.

STAFF & COUNCIL LIAISON REPORTS –

- a. **Town Manager Robert Smith** – None. Susan Carter asked whether it was appropriate to discuss concepts for the 1887 Schoolhouse parking lot. Robert Smith said that this should wait till the new facilities are done.
- b. **Public Works Director Scott Brown** – None
- c. **Council Liaison Chris Sapp** - None

Adjournment – With no further business, Frank moved to adjourn, Jackie seconded and the meeting was adjourned by 3/0 vote at 7:13pm.

- **Next Regular Meeting Thursday – June 20, 2019 at 6:00pm**

Tree Mitigation Fund - 2018

| Revenue | | |
|--|---------------------|-----------------------------|
| Taylor Morrison - Permit 19-008 & 19-016 | \$ 240.00 | Permit 19-008 & 19-016 |
| Taylor Morrison - Permit 19-008 & 19-016 | \$ 330.00 | Permit 19-008 & 19-016 |
| Faloh Corp - Tree Permit 18-050 | \$ 1,320.00 | Permit 18-050 |
| Faloh Corp - Tree Permit 18-050 | \$ 430.00 | Permit 18-050 |
| | | |
| | | |
| | | |
| Total Revenue | \$ 2,320.00 | |
| | | |
| Expense | | |
| Innovations Design Group | \$ 5,816.66 | Landscape Architectural |
| Natural Resources Planning Services | \$ 300.00 | AR-18-309 UF |
| McKeithen Growers | \$ 879.50 | Arbor Day |
| Arbor Day Foundation | \$ 259.70 | Merchant Services - Feb 19 |
| Dobson's Woods & Water | \$ 6,000.00 | Installation of 2 Live Oaks |
| | | |
| | | |
| Total Expense | \$ 13,255.86 | |
| | | |
| Beginning Balance | \$29,623.77 | |
| Revenue | \$2,320.00 | |
| Less Expense | \$13,255.86 | |
| Revenue over Expenditures | -\$10,935.86 | |
| Ending Fund Balance - As of 3/13/2019 | \$18,687.91 | |

| | | |
|-----------------------------|--|-------------------|
| | | |
| | | |
| | | |
| Revenue acct | | 001 0354 000 4871 |
| Expense acct (Public Works) | | 001 5191 000 7543 |

Tree Board - FY 18-19

| Revenue | |
|---|----------|
| Duke Energy Sponsorship | 5,000.00 |
| Mary Howard - Donation | 80.00 |
| Tim Kelly | 105.00 |
| TreeBute - Square Receipts | 498.60 |
| Cash Sales - T-Shirt Sales & Tree Climb | 1,722.00 |
| The Crepe Co | 75.00 |
| Ed & Batt Designer | 50.00 |
| K Brackney | 150.00 |
| K Brackney | 450.00 |
| Robert Sweeney | 50.00 |
| My Vinyl Cut | 50.00 |
| Plant Express | 150.00 |
| Korgette | 50.00 |
| Valerie Anderson | 25.00 |
| Susan Carter | 50.00 |
| Joan Folgla | 50.00 |
| Joan Folgla | 187.00 |
| Artful Olivewood LLC | 50.00 |
| Nehrling Gardens | 25.00 |
| Kenneth Hicks | 100.00 |
| Law Office of Pamela Martini | 50.00 |
| Michael Ammar Magic | 155.00 |
| Amy Bubo | 50.00 |
| Kona Ice | 150.00 |
| The Thirsty Lemon | 50.00 |
| Natural Farm | 150.00 |
| June Fisher Waterman | 50.00 |
| Rotary Club | 500.00 |
| Estorino Coffee Co | 50.00 |
| Lee & Assoc | 100.00 |
| Rosemarie Festa | 50.00 |
| Windermere Garden Club | 500.00 |
| Things that Grow | 350.00 |
| Tranquiliti Wellness Center | 50.00 |
| Tracy Mitchell | 35.00 |
| Steven Baker | 110.00 |
| Fire Pit Jerky | 50.00 |
| Kathleen Hughes | 50.00 |
| Donna Gretton | 100.00 |
| Theresa Myers | 55.00 |
| Sunshine Bath LLC | 50.00 |
| Mckeithen Growers | 150.00 |
| Jamile Hadba | 50.00 |
| Duke Energy Sponsorship | 500.00 |
| Jane Shafer | 90.00 |
| | |
| | |

Total Revenue

12,412.60

| Expense | |
|--|------------------|
| The Avian Reconditioning Center | 650.00 |
| Fast Signs | 831.01 |
| Jeff Wilson | 400.00 |
| The Event Specialists | 215.00 |
| Joan Folgias - T-Shirt Express | 1,139.66 |
| United Site Services | 125.00 |
| Theresa Myers | 258.12 |
| Natural Resources Planning Services | 800.00 |
| Lowe's Business Account | 821.60 |
| Theresa Myers | 168.65 |
| Lowe's Business Account | 205.40 |
| Salary, Taxes, benefits | 315.63 |
| | |
| | |
| | |
| Total Expense | 5,930.07 |
| | |
| | |
| Revenue over expenditures | 6,482.53 |
| | |
| | |
| Beginning Fund Balance - 10/1/2018 | 20,915.20 |
| Revenue | 12,412.60 |
| Expenditures | 5,930.07 |
| Ending Fund Balance - As of 5/31/2019 | 27,397.73 |

CENTRAL PARK

PLAT OF WINDERMERE G/36

LOTS 270 THROUGH 273

TOWN OF WINDERMERE, FLORIDA

PARK IMPROVEMENT PACKAGE IN ACCORDANCE WITH RFP #2016-03

June 29, 2018



LOCATION MAP

LANDSCAPE ARCHITECTURE AND AREA DEVELOPMENT PACKAGE

INDEX OF DRAWINGS

- L-0.01 KEY SHEET
- L-1.01 HARDSCAPE PLAN
- L-1.05 MATERIALS SCHEDULE
- L-3.01 HARDSCAPE LAYOUT PLAN
- L-4.01 LANDSCAPE PLAN
- L-4.05 PLANT SCHEDULE
- L-4.10 PLANTING DETAILS
- L-4.20 LANDSCAPE SPECIFICATION
- L-4.21 LANDSCAPE SPECIFICATION
- L-7.01 SITE FURNISHING DETAILS
- L-7.02 SITE FURNISHING & HARDSCAPE DETAILS
- L-7.10 SITE FURNISHING & HARDSCAPE SPECIFICATIONS

Designed By:



INNOVATIONS
IN LANDSCAPE ARCHITECTURE
100 N. W. 10th St., Suite 100
West Palm Beach, FL 33411
Tel: 561.833.1111
www.innovationslandscape.com

Consultants:



Central Park
Town of Windermere, Florida

COVER SHEET

| Rev. | Date | Description | By |
|------|------|-------------|----|
| 1 | | | |
| 2 | | | |
| 3 | | | |
| 4 | | | |
| 5 | | | |
| 6 | | | |
| 7 | | | |
| 8 | | | |
| 9 | | | |
| 10 | | | |

Date: 06/29/18
Scale: See Plan
Drawn By: VH
Designed By: VH
Approved By: JB
Project No: 17006
Innovation Design Group, Inc.

Sheet Number:
L-0.00

Bidding Documents

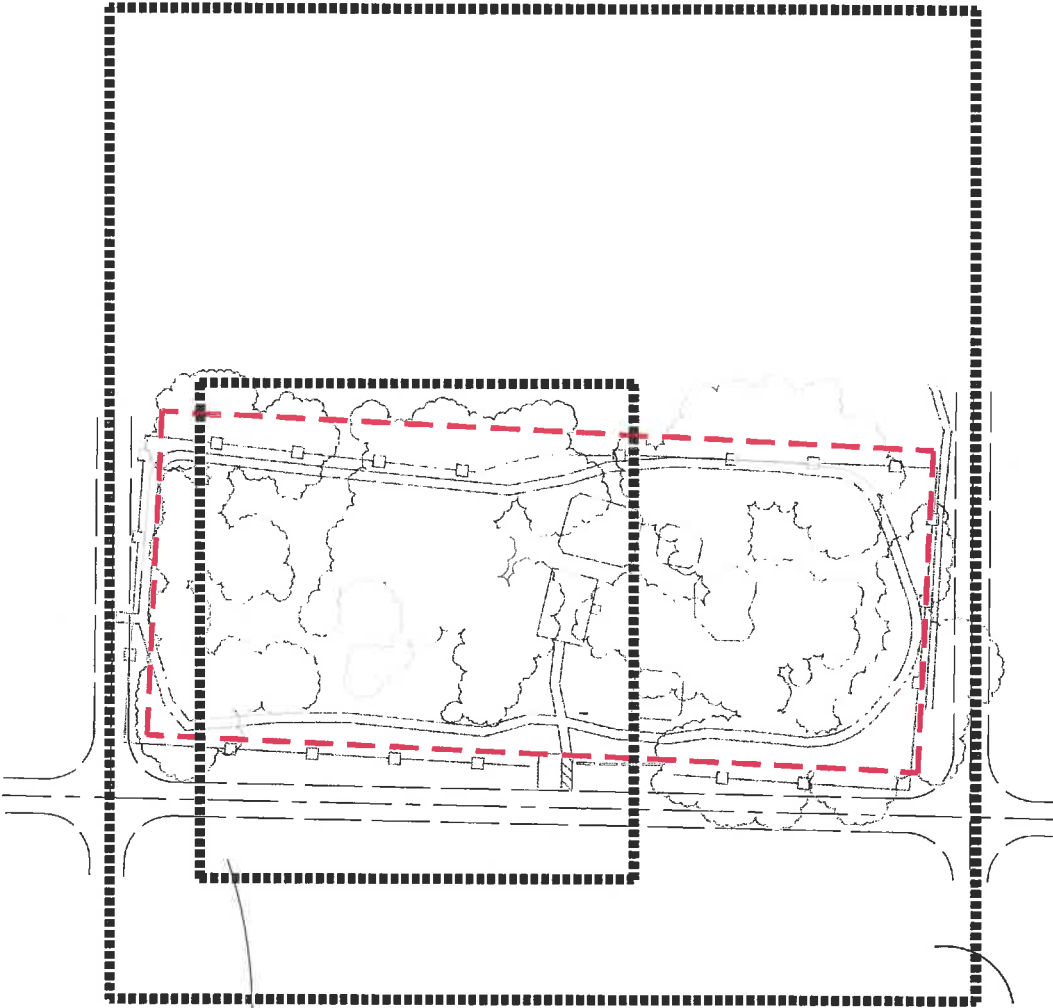

SHEETS:
L4.01

SHEETS:
L1.01
L3.01

Central Park Town of Windemere, Florida

KEY PLAN



Designed By:

**INNOVATIONS
DESIGN GROUP, INC.**

LANDSCAPE ARCHITECTS
PLANNING
ARCHITECTURE
INTERIOR DESIGN
ART DIRECTION

Consultants:

| Rev. | Date | Description | By |
|------|------|-------------|----|
| 1 | | | |
| 2 | | | |
| 3 | | | |
| 4 | | | |
| 5 | | | |
| 6 | | | |
| 7 | | | |
| 8 | | | |
| 9 | | | |
| 10 | | | |

| | |
|----------------------------------|-------------------|
| Date: 01/27/18 | Scale: See Plan |
| Drawn By: VHI | Designed By: VHI |
| Approved By: JS | Project No: 17006 |
| © Innovations Design Group, Inc. | |

| | |
|-------------------|--------|
| Sheet Number: | L-0.01 |
| Bidding Documents | |

FINISH SCHEDULE LEGEND

NOTES REFER TO SHEET L1.01S FOR COMPLETE FINISH SCHEDULE

- STRUCTURES**
- 1 Exercise Equipment Sign
 - 2 Exercise Equipment Sign
 - 3 Exercise Equipment Station 1
 - 4 Exercise Equipment Station 2
 - 5 Exercise Equipment Station 3
 - 6 Exercise Equipment Station 4
 - 7 Exercise Equipment Station 5
 - 8 Exercise Equipment Station 6
 - 9 Exercise Equipment Station 7
 - 10 Exercise Equipment Station 8
 - 11 Exercise Equipment Station 9
 - 12 Exercise Equipment Station 10

- MISCELLANEOUS ITEMS**
- 13 Picnic Table
 - 14 Waste Receptacle
 - 15 Signage
 - 16 Frisbee Disc Golf Basket
 - 17 Washed Shell

PAVING

- 18
- 19
- 20

SHEET NOTES

1. EXPANSION JOINTS TO BE PROVIDED IN CONCRETE AT A MINIMUM 12 FEET ON CENTER.
2. ALL DIMENSIONS TAKEN FROM FACE OF WALL/CURB UNLESS NOTED OTHERWISE.
3. ALL EXPANSION JOINTS TO BE MATCHED TO ADJACENT CONCRETE.

SHEET SYMBOLS

- EXPANSION JOINT LOCATION
- PLANTING
- PLANTING AREA

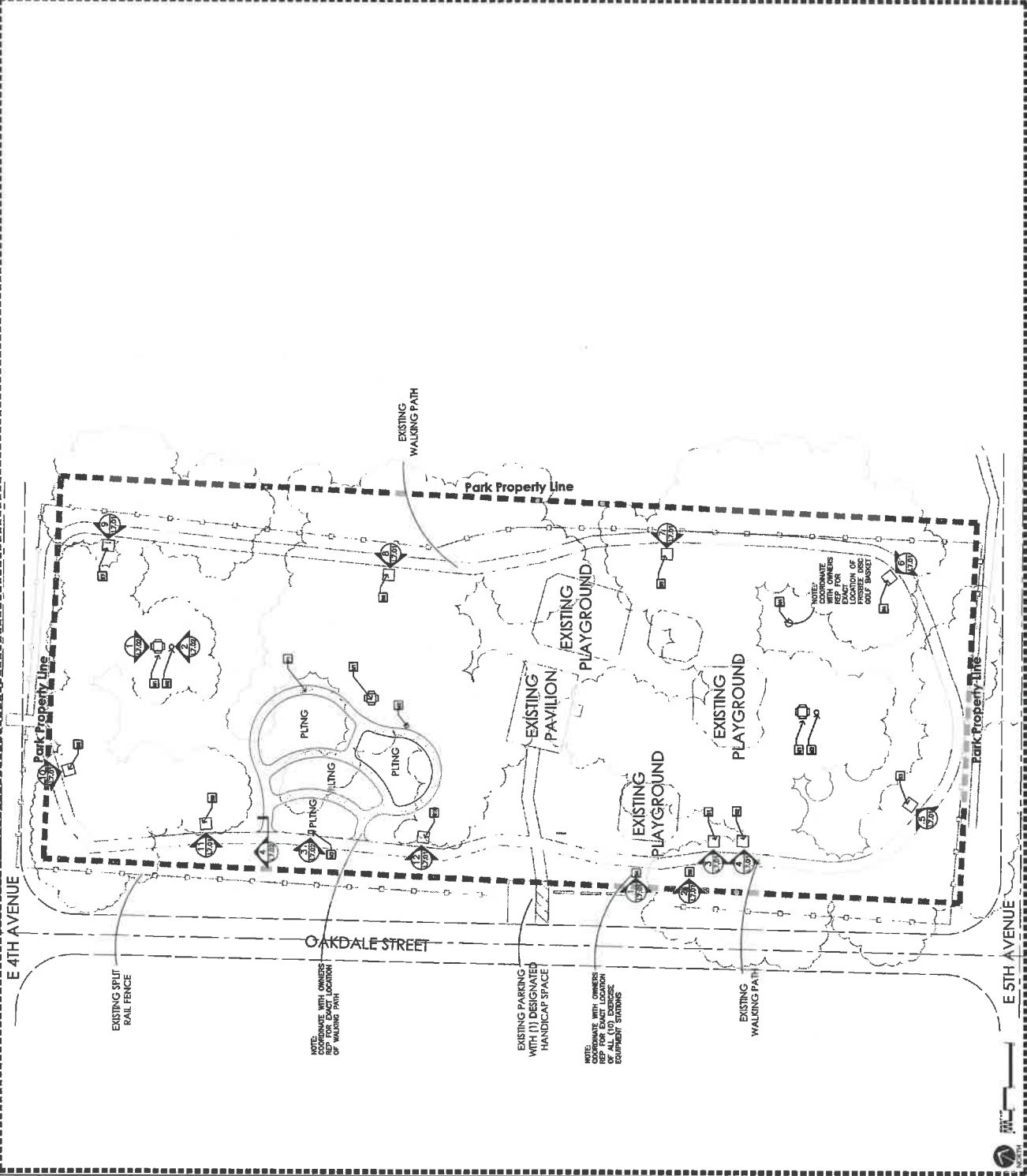

Designed By:

INNOVATIONS DESIGN GROUP, INC.
 1100 N. WINDERMERE AVENUE, SUITE 100
 WINDERMERE, FLORIDA 34786
 (813) 397-8800
 WWW.INNOVATIONSDSG.COM

Town of Windermere, Florida

Central Park
 Town of Windermere, Florida

HARDSCAPE PLAN

| Spec. | Detail | Quantity | Notes |
|-------|--------|----------|-------|
| | | | |
| | | | |
| | | | |
| | | | |
| | | | |
| | | | |
| | | | |
| | | | |
| | | | |
| | | | |

| | |
|--------------------------------|-------------------|
| Date: 02/29/18 | Scale: See Plan |
| Drawn By: VHI | Designed By: VHI |
| Approved By: BS | Project No: 17006 |
| Innovations Design Group, Inc. | |

| | |
|-------------------|--------|
| Sheet Number: | L-1.01 |
| Bidding Documents | |

Designed By: 

INNOVATIONS
IN DESIGN

CONSULTANTS:





Town of Windermere, Florida
Central Park
HARDSCAPE LAYOUT PLAN

| Date | Detail | Checked/Rev. | By |
|------|--------|--------------|----|
| | | | |
| | | | |
| | | | |
| | | | |
| | | | |

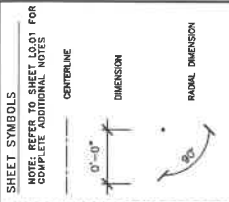
| | |
|--|-------------------|
| Date: 03/29/18 | Scale: See Plan |
| Drawn By: VH | Designed By: VH |
| Approved By: SS | Project No: 17006 |
| Innovations Design Group, Inc. | |
| <small>Innovations Design Group, Inc. is a professional corporation licensed in the State of Florida. The project was prepared by the duly licensed professional staff of Innovations Design Group, Inc. as part of their normal professional duties and responsibilities. All work was done under the direct supervision and control of a duly licensed professional engineer or architect. The professional engineer or architect is responsible for the work shown on this drawing and for its compliance with the applicable laws and regulations of the State of Florida. The professional engineer or architect is not responsible for any work shown on this drawing that is not part of their normal professional duties and responsibilities. All work was done under the direct supervision and control of a duly licensed professional engineer or architect. The professional engineer or architect is responsible for the work shown on this drawing and for its compliance with the applicable laws and regulations of the State of Florida.</small> | |
| Sheet Number: | L-3.01 |

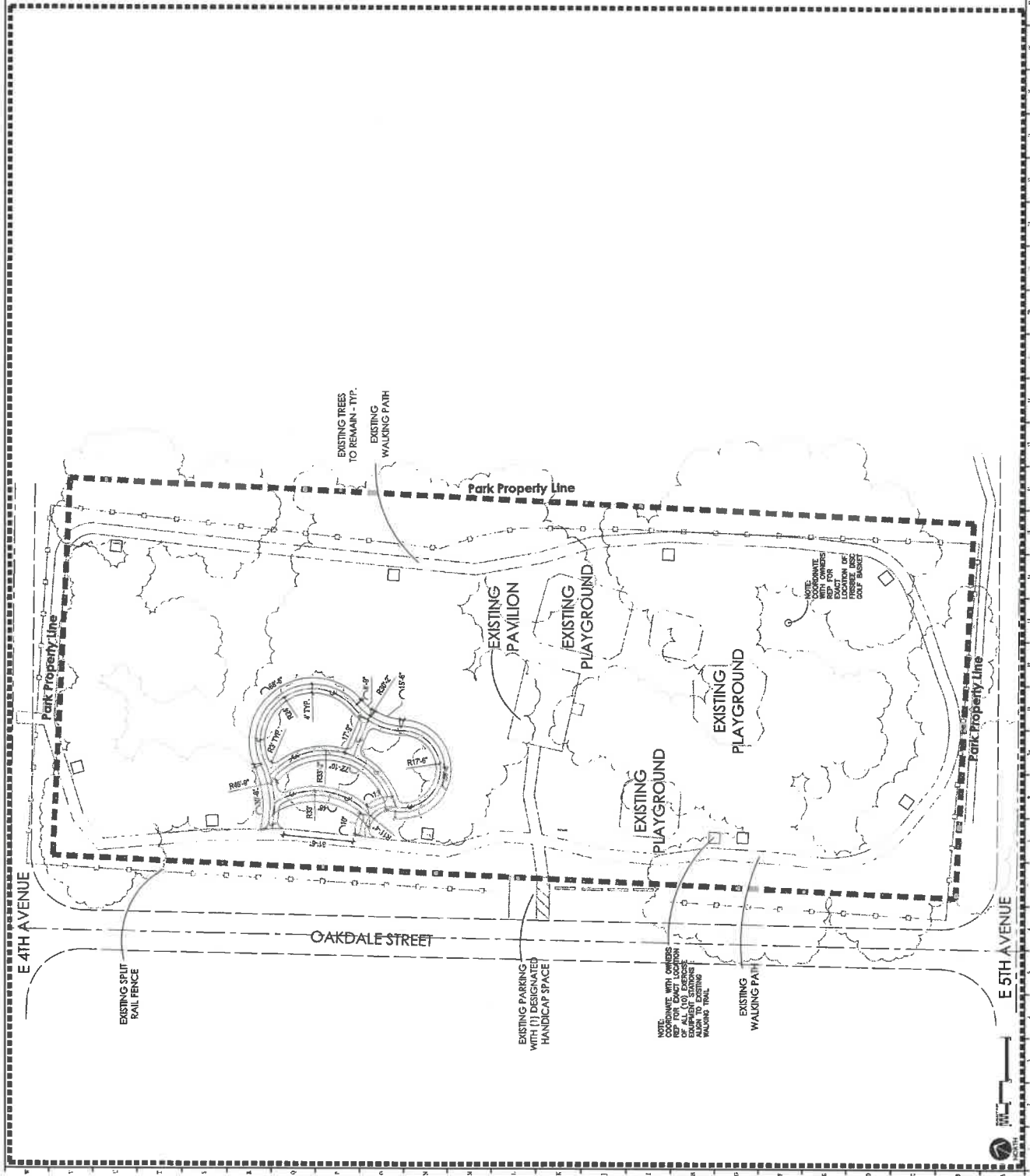

- SHEET NOTES**
- ALL DIMENSIONS TAKEN FROM FACE OF WALL, FACE OF CURB, CENTERLINE OF WALL, CENTERLINE OF CURB, OR FACE OF CURB UNLESS OTHERWISE NOTED.
 - CONTRACTOR TO FIELD VERIFY ALL DIMENSIONS PRIOR TO FABRICATION / INSTALLATION.



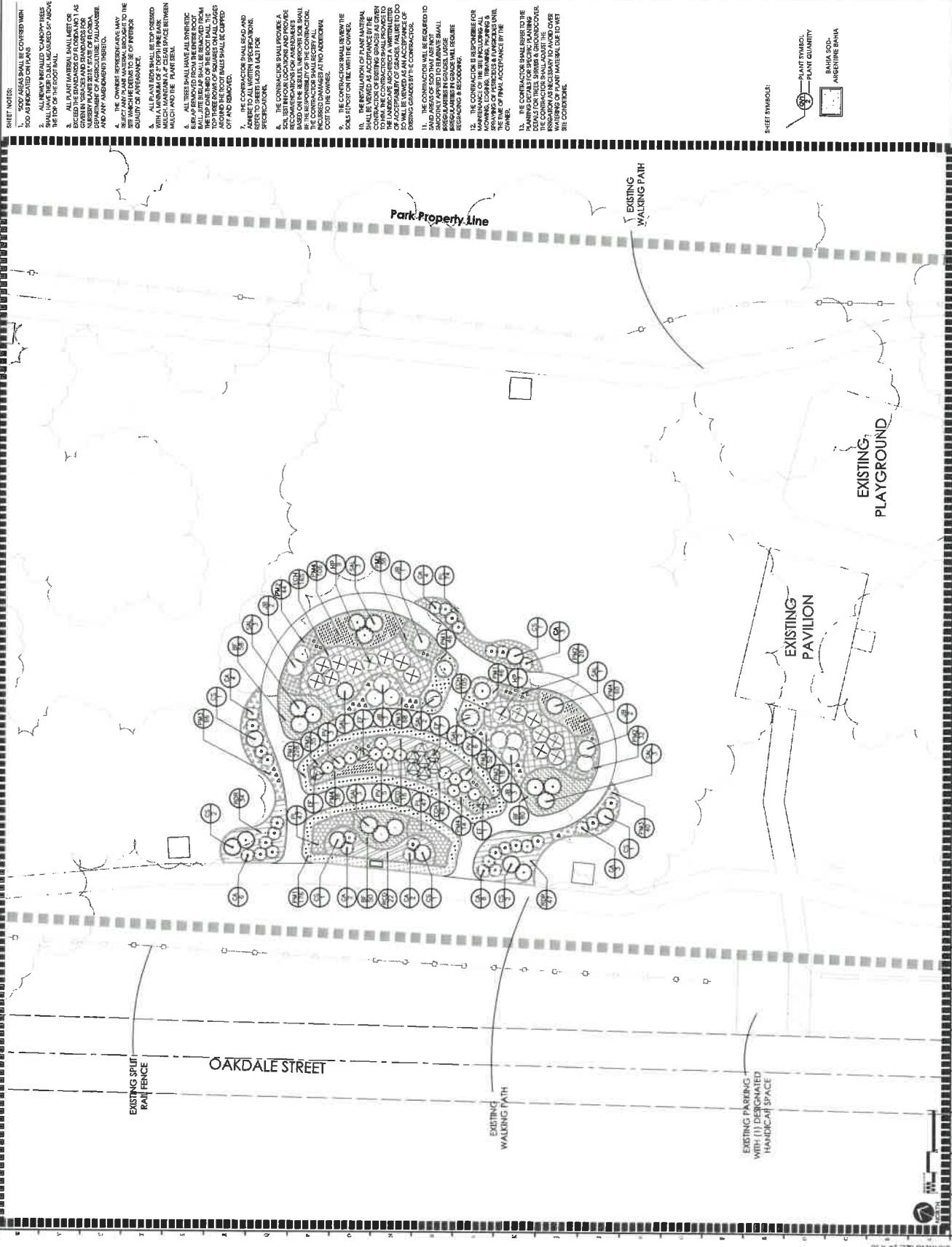

SHEET NOTES:

1. 500 AREAS SHALL BE COVERED WITH 500 ASPHALTED ON PLANS
2. ALL NEWLY INSTALLED "CANOPY" TREES SHALL BE 18" DBH. QUALITY GRADES 5' ABOVE SET POINT AS SHOWN
3. ALL EXISTING MATERIAL SHALL BE SET OR EXCEPT THE EXISTING OF FLOORING AS SHOWN ON PLANS
4. ALL EXISTING MATERIAL SHALL BE SET OR EXCEPT THE EXISTING OF FLOORING AS SHOWN ON PLANS
5. ALL EXISTING MATERIAL SHALL BE SET OR EXCEPT THE EXISTING OF FLOORING AS SHOWN ON PLANS
6. ALL EXISTING MATERIAL SHALL BE SET OR EXCEPT THE EXISTING OF FLOORING AS SHOWN ON PLANS
7. THE CONTRACTOR SHALL BE RESPONSIBLE FOR THE REMOVAL OF ALL EXISTING MATERIAL AND THE REPAIR OF ALL DAMAGES TO THE UNDERLYING STRUCTURE AND ANY ADJACENT TERRACE.
8. ALL EXISTING MATERIAL SHALL BE SET OR EXCEPT THE EXISTING OF FLOORING AS SHOWN ON PLANS
9. ALL EXISTING MATERIAL SHALL BE SET OR EXCEPT THE EXISTING OF FLOORING AS SHOWN ON PLANS
10. ALL EXISTING MATERIAL SHALL BE SET OR EXCEPT THE EXISTING OF FLOORING AS SHOWN ON PLANS
11. THE CONTRACTOR SHALL BE RESPONSIBLE FOR THE REMOVAL OF ALL EXISTING MATERIAL AND THE REPAIR OF ALL DAMAGES TO THE UNDERLYING STRUCTURE AND ANY ADJACENT TERRACE.
12. THE CONTRACTOR SHALL BE RESPONSIBLE FOR THE REMOVAL OF ALL EXISTING MATERIAL AND THE REPAIR OF ALL DAMAGES TO THE UNDERLYING STRUCTURE AND ANY ADJACENT TERRACE.
13. THE CONTRACTOR SHALL BE RESPONSIBLE FOR THE REMOVAL OF ALL EXISTING MATERIAL AND THE REPAIR OF ALL DAMAGES TO THE UNDERLYING STRUCTURE AND ANY ADJACENT TERRACE.

Designed By:

Consultant:

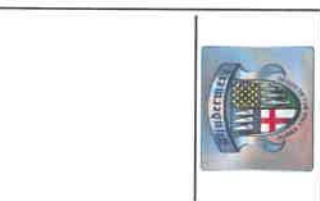

Central Park
Town of Whidemer, Florida

LANDSCAPE PLAN

| Rev. | Date | Description | By |
|------|------|-------------|----|
| 1 | | | |
| 2 | | | |
| 3 | | | |
| 4 | | | |
| 5 | | | |
| 6 | | | |
| 7 | | | |
| 8 | | | |
| 9 | | | |
| 10 | | | |

Date: 06/29/18
Scale: See Plan
Drawn By: VJ
Designed By: VJ
Approved By: SB
Project No: 7006
Innovative Design Group, Inc.

Sheet Number:
L-4.01



| Date: | Drawn By: | Scale: | Project No.: |
|-------|-----------|--------|--------------|
| | | | |

3.17. TREE PLANTING AND MAINTENANCE: The Contractor shall ensure that all trees are planted in the ground and are well established before the start of the project. The Contractor shall provide a detailed plan showing the location and species of all trees to be planted. The Contractor shall provide a detailed plan showing the location and species of all trees to be planted. The Contractor shall provide a detailed plan showing the location and species of all trees to be planted.

3.18. IRRIGATION SYSTEM: The Contractor shall provide a detailed plan showing the location and species of all trees to be planted. The Contractor shall provide a detailed plan showing the location and species of all trees to be planted. The Contractor shall provide a detailed plan showing the location and species of all trees to be planted.

3.19. FERTILIZATION: The Contractor shall provide a detailed plan showing the location and species of all trees to be planted. The Contractor shall provide a detailed plan showing the location and species of all trees to be planted. The Contractor shall provide a detailed plan showing the location and species of all trees to be planted.

3.20. PEST CONTROL: The Contractor shall provide a detailed plan showing the location and species of all trees to be planted. The Contractor shall provide a detailed plan showing the location and species of all trees to be planted. The Contractor shall provide a detailed plan showing the location and species of all trees to be planted.

3.21. WEED CONTROL: The Contractor shall provide a detailed plan showing the location and species of all trees to be planted. The Contractor shall provide a detailed plan showing the location and species of all trees to be planted. The Contractor shall provide a detailed plan showing the location and species of all trees to be planted.

3.22. MAINTENANCE: The Contractor shall provide a detailed plan showing the location and species of all trees to be planted. The Contractor shall provide a detailed plan showing the location and species of all trees to be planted. The Contractor shall provide a detailed plan showing the location and species of all trees to be planted.

3.23. INSPECTION: The Contractor shall provide a detailed plan showing the location and species of all trees to be planted. The Contractor shall provide a detailed plan showing the location and species of all trees to be planted. The Contractor shall provide a detailed plan showing the location and species of all trees to be planted.

3.24. ACCEPTANCE: The Contractor shall provide a detailed plan showing the location and species of all trees to be planted. The Contractor shall provide a detailed plan showing the location and species of all trees to be planted. The Contractor shall provide a detailed plan showing the location and species of all trees to be planted.

3.25. WARRANTY: The Contractor shall provide a detailed plan showing the location and species of all trees to be planted. The Contractor shall provide a detailed plan showing the location and species of all trees to be planted. The Contractor shall provide a detailed plan showing the location and species of all trees to be planted.

3.26. DISPUTE RESOLUTION: The Contractor shall provide a detailed plan showing the location and species of all trees to be planted. The Contractor shall provide a detailed plan showing the location and species of all trees to be planted. The Contractor shall provide a detailed plan showing the location and species of all trees to be planted.

3.27. FORCE MAJEURE: The Contractor shall provide a detailed plan showing the location and species of all trees to be planted. The Contractor shall provide a detailed plan showing the location and species of all trees to be planted. The Contractor shall provide a detailed plan showing the location and species of all trees to be planted.

3.28. ASSIGNMENT: The Contractor shall provide a detailed plan showing the location and species of all trees to be planted. The Contractor shall provide a detailed plan showing the location and species of all trees to be planted. The Contractor shall provide a detailed plan showing the location and species of all trees to be planted.

3.29. SUBSTITUTION: The Contractor shall provide a detailed plan showing the location and species of all trees to be planted. The Contractor shall provide a detailed plan showing the location and species of all trees to be planted. The Contractor shall provide a detailed plan showing the location and species of all trees to be planted.

3.30. INDEMNIFICATION: The Contractor shall provide a detailed plan showing the location and species of all trees to be planted. The Contractor shall provide a detailed plan showing the location and species of all trees to be planted. The Contractor shall provide a detailed plan showing the location and species of all trees to be planted.

3.31. FORCE MAJEURE: The Contractor shall provide a detailed plan showing the location and species of all trees to be planted. The Contractor shall provide a detailed plan showing the location and species of all trees to be planted. The Contractor shall provide a detailed plan showing the location and species of all trees to be planted.

3.32. ASSIGNMENT: The Contractor shall provide a detailed plan showing the location and species of all trees to be planted. The Contractor shall provide a detailed plan showing the location and species of all trees to be planted. The Contractor shall provide a detailed plan showing the location and species of all trees to be planted.

3.33. SUBSTITUTION: The Contractor shall provide a detailed plan showing the location and species of all trees to be planted. The Contractor shall provide a detailed plan showing the location and species of all trees to be planted. The Contractor shall provide a detailed plan showing the location and species of all trees to be planted.

3.34. INDEMNIFICATION: The Contractor shall provide a detailed plan showing the location and species of all trees to be planted. The Contractor shall provide a detailed plan showing the location and species of all trees to be planted. The Contractor shall provide a detailed plan showing the location and species of all trees to be planted.

Fit-Trail

Enjoy Every Move You Make!

WELCOME TO THE FIT-TRAIL FITNESS SYSTEM. We are pleased to announce that you are now a member of the fitness community. The purpose of this system is to help you achieve your fitness goals and enjoy every move you make.

THE FIT-TRAIL FITNESS SYSTEM is a complete fitness system that can be used by anyone, regardless of age or ability. It is designed to help you achieve your fitness goals and enjoy every move you make.

THE FIT-TRAIL FITNESS SYSTEM is a complete fitness system that can be used by anyone, regardless of age or ability. It is designed to help you achieve your fitness goals and enjoy every move you make.

By taking a 30-day walking routine, you will be able to enjoy every move you make. The system is designed to help you achieve your fitness goals and enjoy every move you make.

The system is designed to help you achieve your fitness goals and enjoy every move you make. It is a complete fitness system that can be used by anyone, regardless of age or ability.

The system is designed to help you achieve your fitness goals and enjoy every move you make. It is a complete fitness system that can be used by anyone, regardless of age or ability.

Fit-Trail

Enjoy Every Move You Make!

THE FIT-TRAIL FITNESS SYSTEM is a complete fitness system that can be used by anyone, regardless of age or ability. It is designed to help you achieve your fitness goals and enjoy every move you make.

The system is designed to help you achieve your fitness goals and enjoy every move you make. It is a complete fitness system that can be used by anyone, regardless of age or ability.

The system is designed to help you achieve your fitness goals and enjoy every move you make. It is a complete fitness system that can be used by anyone, regardless of age or ability.

The system is designed to help you achieve your fitness goals and enjoy every move you make. It is a complete fitness system that can be used by anyone, regardless of age or ability.

FIT TRAIL - INTRO SIGN 1

SCALE: 1/2" = 1'-0"

WALKING STRETCH
Walks back and forth in a straight line. This is a simple stretch that can be used by anyone, regardless of age or ability. It is designed to help you achieve your fitness goals and enjoy every move you make.

STAIRS
Walks up and down stairs. This is a simple exercise that can be used by anyone, regardless of age or ability. It is designed to help you achieve your fitness goals and enjoy every move you make.

FIT TRAIL - STATION 2

SCALE: 1/2" = 1'-0"

HEAVY WEIGHT MARK
Walks up and down stairs. This is a simple exercise that can be used by anyone, regardless of age or ability. It is designed to help you achieve your fitness goals and enjoy every move you make.

STAIRS
Walks up and down stairs. This is a simple exercise that can be used by anyone, regardless of age or ability. It is designed to help you achieve your fitness goals and enjoy every move you make.

FIT TRAIL - STATION 3

SCALE: 1/2" = 1'-0"

HEAVY WEIGHT MARK
Walks up and down stairs. This is a simple exercise that can be used by anyone, regardless of age or ability. It is designed to help you achieve your fitness goals and enjoy every move you make.

STAIRS
Walks up and down stairs. This is a simple exercise that can be used by anyone, regardless of age or ability. It is designed to help you achieve your fitness goals and enjoy every move you make.

FIT TRAIL - STATION 4

SCALE: 1/2" = 1'-0"

HEAVY WEIGHT MARK
Walks up and down stairs. This is a simple exercise that can be used by anyone, regardless of age or ability. It is designed to help you achieve your fitness goals and enjoy every move you make.

STAIRS
Walks up and down stairs. This is a simple exercise that can be used by anyone, regardless of age or ability. It is designed to help you achieve your fitness goals and enjoy every move you make.

FIT TRAIL - STATION 5

SCALE: 1/2" = 1'-0"

HEAVY WEIGHT MARK
Walks up and down stairs. This is a simple exercise that can be used by anyone, regardless of age or ability. It is designed to help you achieve your fitness goals and enjoy every move you make.

STAIRS
Walks up and down stairs. This is a simple exercise that can be used by anyone, regardless of age or ability. It is designed to help you achieve your fitness goals and enjoy every move you make.



PICNIC TABLE
SCALE: NTS



WASTE RECEPTICAL
SCALE: NTS



SIGNAGE 24" X 36"
SCALE: NTS

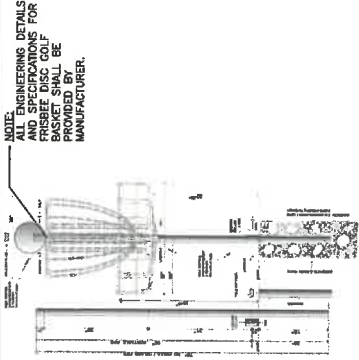
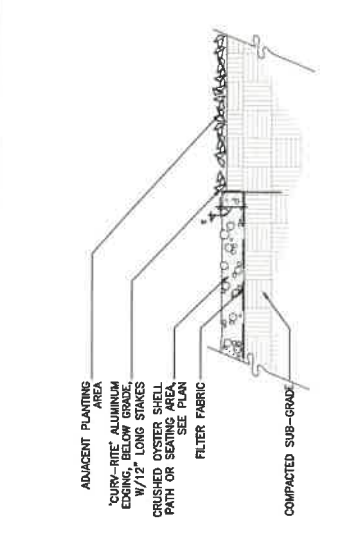

CRUSHED SHELL PATH
SCALE: 1" = 1'-0"

FRISBEE DISC GOLF BASKET
SCALE: NTS

FRISBEE DISC GOLF BASKET
SCALE: NTS

Designed By:

INNOVATIONS
CONSULTANTS

1000 W. GARDNER ST. SUITE 1000
ANNAPOLIS, MD 21403
TEL: 410-291-1100
WWW.INNOVATIONSCONSULTANTS.COM

Town of Windermere, Florida

SITE FURNISHING & HARDSCAPE DETAILS

Central Park
Town of Windermere, Florida

| Rev. | Date | Description | By: |
|------|------|-------------|-----|
| | | | |
| | | | |
| | | | |
| | | | |
| | | | |
| | | | |
| | | | |
| | | | |
| | | | |
| | | | |

Scale: Site Plan
Drawn By: VJH
Designed By: VJH
Approved By: JB
Project No: 17006
Innovations Design Group, Inc.

Sheet Number:
L-7.02

Bidding Documents

FILE: P:\DC-Server\Studio\Projects\2017\17006 - Windermere Park\12 AutoCAD\2 Construction Documents\Sheet\Central Park\17006-CP-17.00\Hardcopy\Bidding...
 PRINT DATE: 2-Jul-18
 DRAWING SIZE: 24" X 36"

Florida Urban and Community Forestry Grant Program

As part of the U.S. Forest Service Urban and Community Forestry Matching Grant Program, funds will be available to organizations to develop or enhance their urban and community forestry programs.

Awards are made as 50-50 matching grants (50 percent federal, 50 percent applicant) to local governments, educational institutions, Native-American tribal governments, and legally organized nonprofit (volunteer) organizations in the grant categories listed below.

2018 Urban and Community Forestry Grants (HISTORY)

The 2018 Urban and Community Forestry grants are now available for project proposals. Because of recent hurricanes and other weather-related events that have impacted Florida, the focus of this year's grant program is community storm preparedness and recovery. Award recipient recommendations will be posted on the myflorida.com " [MyFloridaMarketplace](#)" vendor bid system website. Simply scroll down and select "Tabulation Sheet."

Florida's urban forest provides millions of dollars annually in social, economic, psychological and environmental benefits to communities and enhances the quality of life for Florida residents. The Florida Forest Service uses a portion of the Urban and Community Forestry technical services funds provided by the U.S. Forest Service to help local communities, nonprofit groups and educational institutions initiate or improve local urban forestry programs.

Award Categories

- **Replacement of Urban Canopy due to Storms (Tree Planting)**

This category is provided for the purchase and installation of community trees on public rights-of-way, in parks or other public spaces.

- **Public Tree Inventory or Assessment**

This category is provided for communities to develop or enhance inventories/assessments of public trees. Up-to-date inventories provide more efficient and effective response to storms.

- **Community Storm Preparedness Planning**

A community forest storm mitigation plan serves as the guiding document for managing the tree resource in a community before, during and after a storm.

- **Information and Education for Storm Preparedness**

This category is provided to make the public more aware of urban forestry management practices that will reduce damage to trees from hurricanes and tropical storms, the steps to take immediately before and after a storm, how to proceed with storm cleanup, available sources of assistance, and how healthy trees can reduce damage during storms.

2019 Urban and Community Forestry Grants

- Start ~ Aug/Sept 2019
- Posted on freshfromflorida.com site
- Categories same as in 2018 program

Contacts:

Florida Forest Service
3125 Conner Blvd., C-25, Tallahassee, FL, 32399-1650
(850) 681-5881

William Liner
Urban Forestry Program Coordinator
William.Liner@FreshFromFlorida.com

Orange County Forester
Dana Sussmann
407-888-8775
Dana.sussmann@freshfromflorida.com

Earth Advisors, President
Florida Forestry Council, President
John Harris
954-987-1885

Sanford City – Tree Management Services / Earth Advisor UFMP and History
Florida Forestry Council, Member
Elizabeth Harkey
407-782-3487

PlanIT Geo, LLC
Tree Plotter software and services
Chris Peiffer, Director of Urban Forestry Consulting
727-579-9890

ROM Costs for Services:

| Task | |
|---|---------------------|
| 5-Year Tree Inventory Analysis & Summary Report | \$2000 - \$4000 |
| 10-Year Urban Forest Management Plan | \$20,000 - \$25,000 |
| Tree Pest & Disease Plan | \$4,000 |
| Tree Planting Plan | \$4000 - \$6,000 |
| Tree Risk Plan | \$3000 - \$5,000 |
| UFMP Website/Webpage | \$10,000 |

ROM Tree Plotter Software Subscription Cost

\$1000 - \$3000 depending on level